



Entomological Society of America
 Associate Certified Entomologist Program
 ace@entsoc.org

Re-Examination Application

This form is designed to be used by applicants who need to retake the ACE examination. Please fill in the information below and remit to the address shown *no less than four weeks prior* to your anticipated examination date.

Your name: _____

Your email: _____

Exam date: _____

Exam proctor (name)*: _____

Exam proctor (email)*: _____

Exam proctor (phone)*: _____

A retesting fee of \$50 (ESA members) / \$75 (non-ESA members) is due with this application. You can add a copy of the study resource ***IPM for the Urban Professional: A Study Guide for the Associate Certified Entomologist*** by checking here . **While supplies last, get a free copy of the *Handbook of Household and Structural Insect Pests* when you order a study guide.**

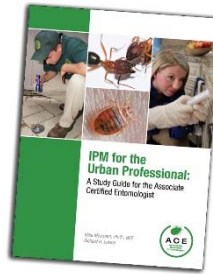

Study Guide Pricing -- \$49:

ACE applicants save appx. 50% off of the cover price! Shipping/handling:

- US applicant: \$10 s&h
- Canada applicant: \$15 s&h
- Other countries: \$25 s&h

Submission Details:

Testing Fee

IPM for the Urban Professional (\$49)

Shipping fee (if buying study guide)

Total:

\$ _____
 \$ _____
 \$ _____
 \$ _____

Please remit to:

Entomological Society of America

c/o Wachovia Bank

Lockbox 758954

Baltimore, MD 21275-8954

ace@entocert.org; Fax: 301-731-4538; Call: 301-731-4535, x3013

VISA & MASTERCARD ONLY, PLEASE:

CC Info (number): _____

CC Exp date: _____

CC Name: _____

CC Signature: _____

If paying by check, indicate check number here: _____

* The first choice for a proctor is always a BCE or an ACE. If neither is available, then an ESA member or a person of high community standing can work, but must be approved prior to the exam.